C or Bass Flute (Part 6)

Jingle Bell Rock

Words and Music by:
Joe Beal and Jim Boothe
Arranged by: **Ricky Lombardo**

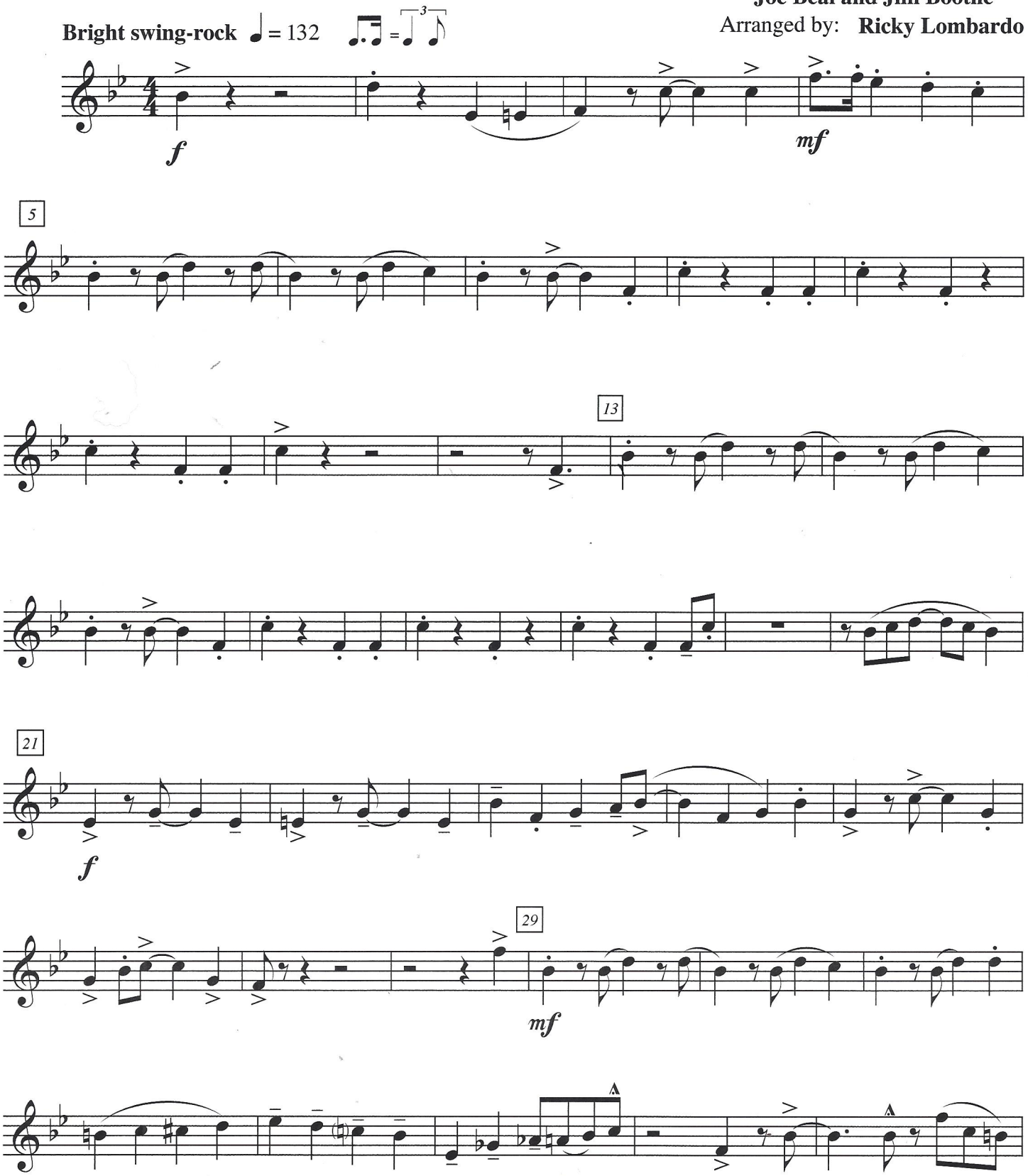

© 1957 (Renewed) CHAPPELL & CO., INC.
This Arrangement © 2009 CHAPPELL & CO., INC.
All Rights Reserved Including Public Performance Used by Permission
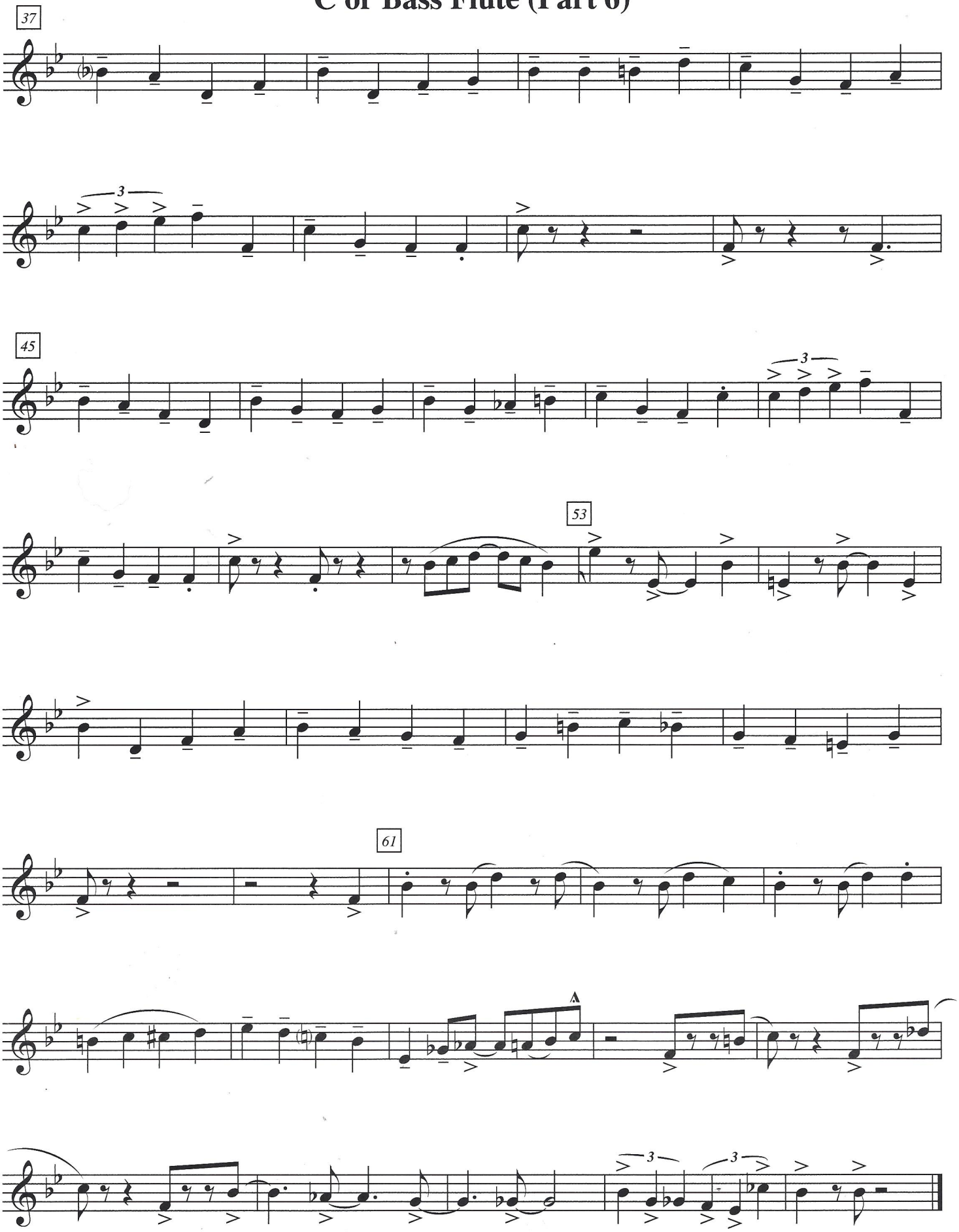
C or Bass Flute (Part 6)